



ROBERS & BOYD, INC.
CONSULTING ENGINEERS
LAND SURVEYORS

109 SOUTH SPRING STREET
BURLINGTON, WISCONSIN 53105
PHONE: 414-763-7834

ROMADKA DRIVE (30' Wide)

N. 0°15' E. 67.55'
(NORTH 67.5')

PLAT OF SURVEY
FOR
JOHN BACH
OF

All of Lot 16 in Romadka Park in the Southeast Quarter of Section 5, Township 4 North, Range 18 East, lying West of a private road, Town of East Troy, Walworth County, Wisconsin.

Bearings based on private drive as recorded in Volume 454, page 11, at the office of the Register of Deeds.

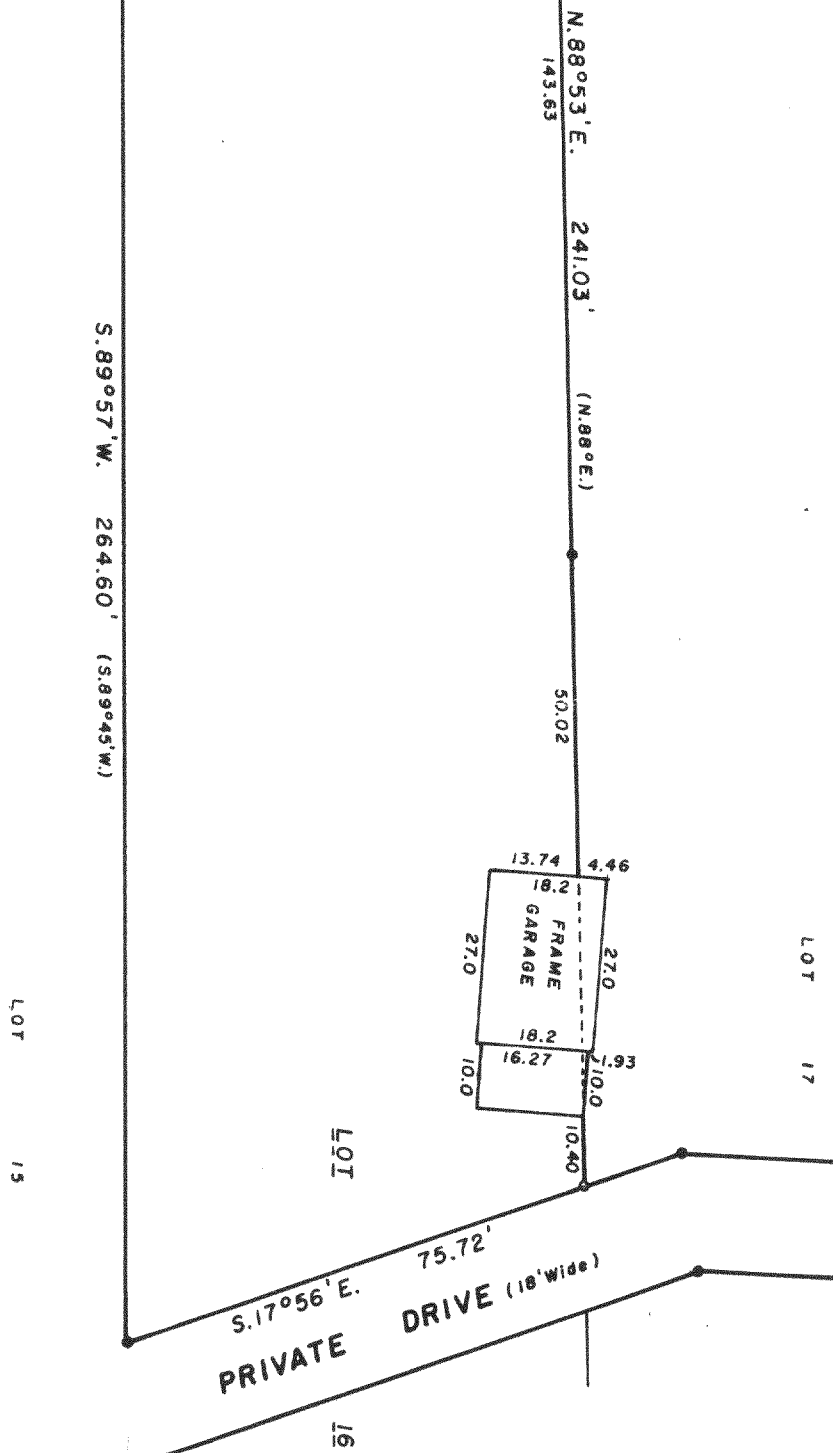
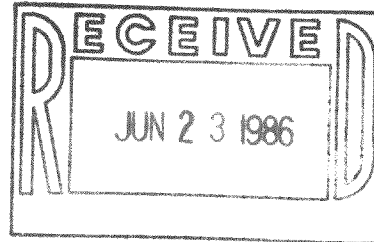

"I hereby certify that I have surveyed the above described property and that the above map is a true representation thereof and shows the size and location of the property, its exterior boundaries, the location of all visible structures and dimensions of all principal buildings thereon, boundary fences, apparent easements, roadways and visible encroachments, if any.

"This survey is made for the use of the present owners of the property, and also those who purchase, mortgage, or guarantee the title thereto within one year from date hereof."

NO MONUMENTATION HAS BEEN WAIVED IN ACCORDANCE WITH A-E 5.01(b) OF THE WISCONSIN ADMINISTRATIVE CODE.

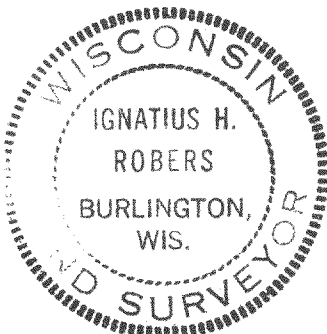

- LEGEND**
- + CHISEL CUT IN CONCRETE
 - o PK NAIL
 - FOUND IRON PIPE - 1"
 - FOUND IRON PIPE - 1"
 - SET IRON PIPE - 1"
 - FOUND BRASS CAPPED MONUMENT
 - ⊕ FOUND CONCRETE MONUMENT
 - FENCE
 - () RECORDED AS
 - EXISTING GROUND ELEVATION

SCALE - 1" = 30'

SRP-00018 - West of road
Ignatius H. Robers
WISCONSIN REGISTERED LAND SURVEYOR

5/14/86
DATE

FIELD WORK BY R.L.A., G.A.S. DRAWN BY R.L.A.

85193
JOB NUMBER

418-520